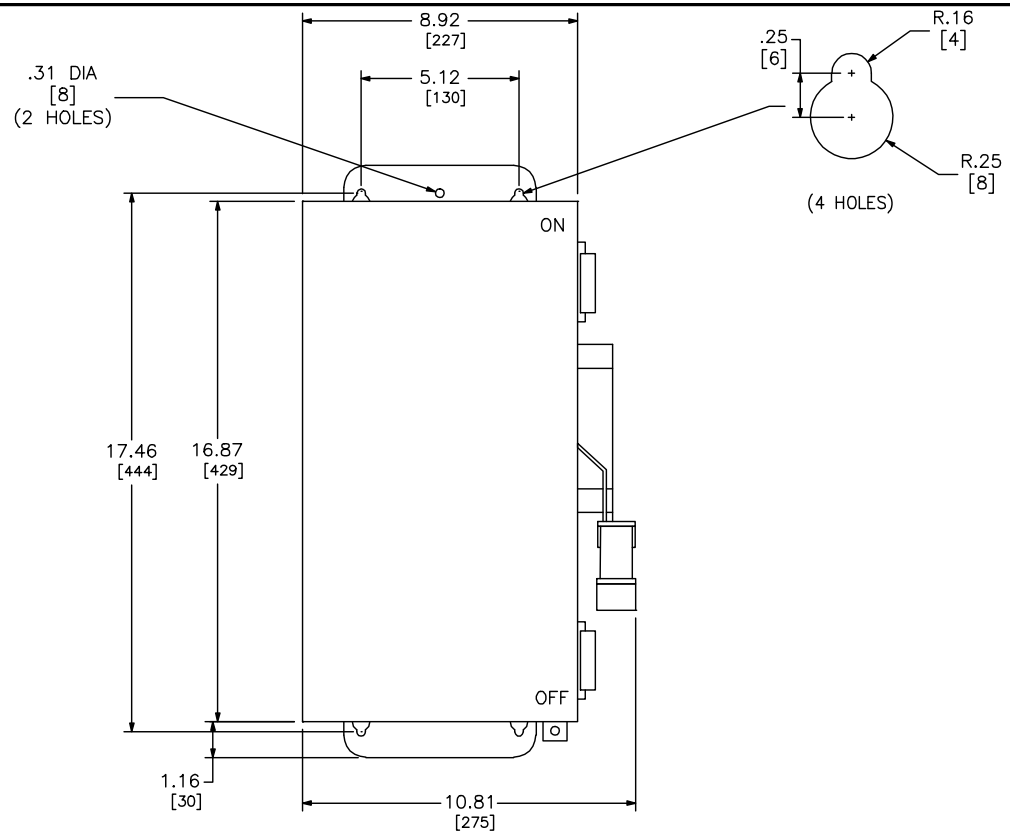

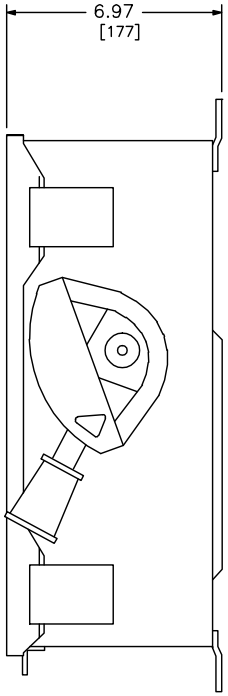

WIRING DIAGRAMS	
FUSIBLE	NOT FUSIBLE
A 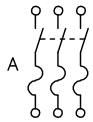	B

TERMINAL LUG DATA ‡			
AMPERES	MAX WIRE	MIN WIRE	TYPE
60	#3 AWG	#12 AWG	AL
60	#3 AWG	#14 AWG	CU

DUAL DIMENSIONS: INCHES / MILLIMETERS

CATALOG NUMBER	VOLTAGE RATINGS	AMPERAGE RATINGS	WIRING DIAG	HORSEPOWER RATINGS																					
				240VAC						480VAC						600VAC						250 VDC		600 VDC	
				STD			MAX			STD			MAX			STD			MAX						
				1Ø	2Ø	3Ø	1Ø	2Ø	3Ø	1Ø	2Ø	3Ø	1Ø	2Ø	3Ø	1Ø	2Ø	3Ø	1Ø	2Ø	3Ø	STD	MAX	STD	MAX
H362DS	600VAC,600VDC	60	A	–	–	–	–	–	–	5*	–	15♦	20*	–	30♦	–	–	15	–	–	50	–	–	25	30
H362NDS	600VAC,600VDC	60																							
HU362DS	600VAC,600VDC	60	B	–	–	–	10*	–	15♦/20	–	–	–	25*	–	30♦/50	–	–	–	30*	–	60	–	10*	–	30*

NOTES:
FINISH – TYPE 304 STAINLESS STEELL
UL LISTED – E2875
ALL NEUTRALS – INSULATED
SHORT CIRCUIT CURRENT RATINGS:
10,000 RMS SYMMETRICAL AMPERES WHEN USED IN CONJUNCTION WITH CLASS H OR K FUSES
200,000 RMS SYMMETRICAL AMPERES WHEN USED IN CONJUNCTION WITH CLASS R, J OR T FUSES
* USE BOTH OUTER SWITCHING POLES.
♦ IF CORNER GROUNDED DELTA SYSTEM, INSTALL NEUTRAL AND USE OUTER SWITCHING POLES FOR UNGROUNDED CONDUCTORS.
‡ LUGS SUITABLE FOR 60°C OR 75°C CONDUCTORS ONLY.

HEAVY DUTY SAFETY SWITCHES
VISIBLE BLADES
60 AMPERE–SERIES F6
ENCLOSURE–NEMA TYPE 4, 4X AND 5 STAINLESS STELL

SQUARE D
Schneider Electric

DWG# NO. 3185